

MATERIAL LEGEND:

- 1

SW 6995
SUPERWHITE
- 2

SW 9163
TIN LIZZIE

ADJACENT BUILDING IS TO RECEIVE
A FACADE RENOVATION
ELEVATIONS ARE FOR REFERENCE
ONLY (UNDER SEPARATE PERMIT)

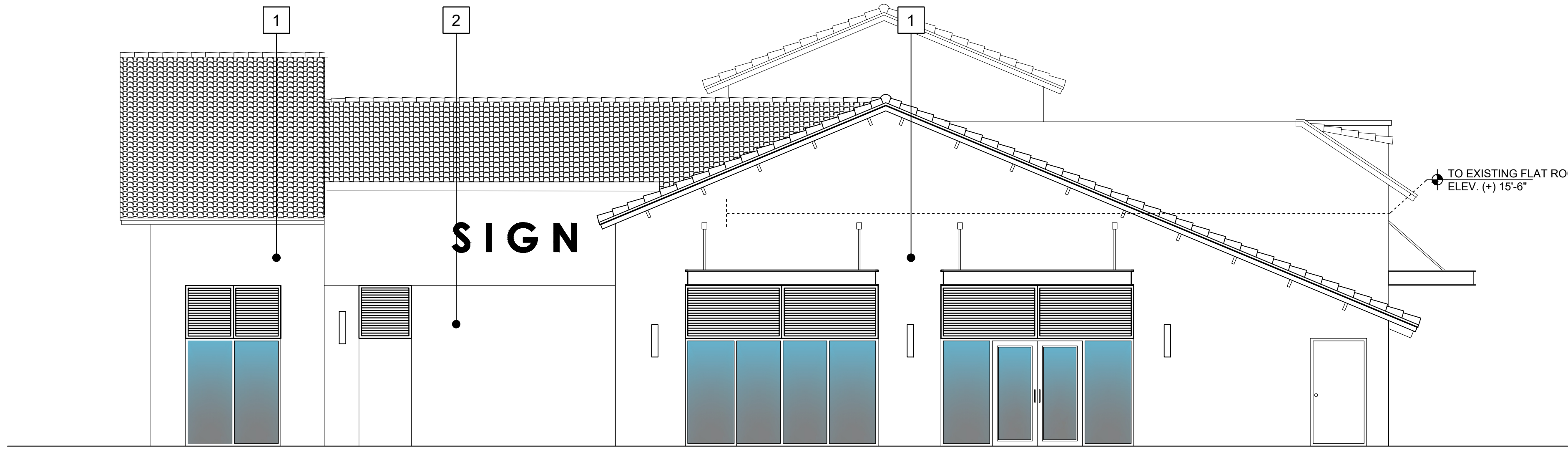

1 ADJACENT BUILDING SOUTH ELEVATION - REFERENCE ONLY
SCALE: 1/8" = 1'-0"

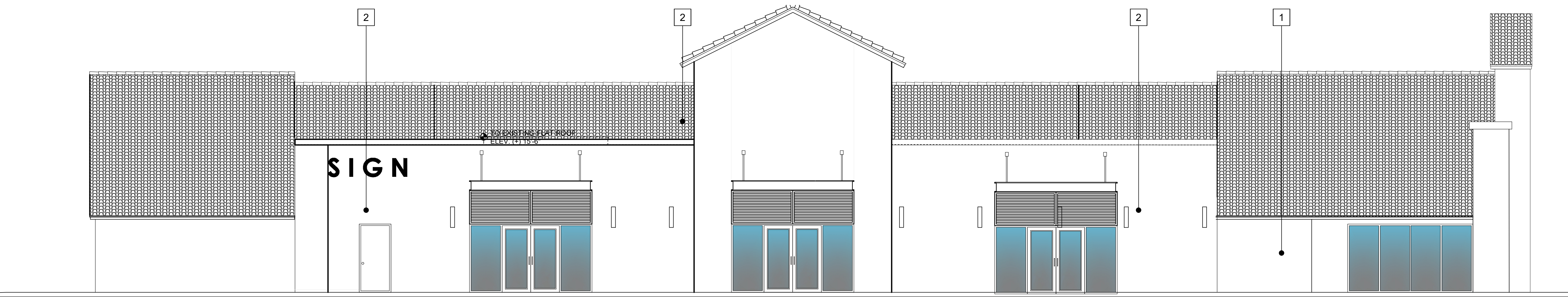

2 ADJACENT BUILDING EAST ELEVATION - REFERENCE ONLY
SCALE: 1/8" = 1'-0"

KEY LEGEND

- | | | | | | |
|---|--|---|------------------------|---|---|
| 1 | PAINTED STUCCO WITH
SCORE LINES FINISH | 4 | IMPACT RESISTANT DOOR. | 7 | PARAPET METAL CAP / FLASHING. |
| 2 | PAINTED SMOOTH STUCCO
FINISH. SW 6995
SUPERWHITE | 5 | CANOPY. | 8 | IMPACT RESISTANT WINDOW.
STOREFRONT GLAZING TO BE
TRANSPARENT GLASS |
| 3 | PAINTED SMOOTH STUCCO
FINISH. SW 9163 TIN LIZZIE | 6 | PROPOSED SIGN AREA. | | |

NOTE:
UNDER SEPARATE PERMIT NOT PART OF THIS
APPROVAL REFERENCE ONLY

PZ25-1200002
05/27/2026